

Kinder Institute Lunch-Out 2021

Honoring Bob Eury | Featuring Dr. Stephen Klineberg

Tuesday, May 11, 2021 • Virtual — online and everywhere!

\$25,000

Chairman's Circle (Presenting Sponsors)

- Print recognition in 40th Kinder Houston Area Survey and other publications
- Inclusion in all Lunch-Out public and social media
- One video message (thirty seconds) as part of the Lunch-Out
- Recognition in one Kinder Connect newsletter
- Opportunity to host one presentation by Stephen Klineberg
- Listing on Host Committee
- Verbal and logo/name recognition in sponsor video
- Prominent logo/name recognition on Lunch-Out program and invitation
- Logo/Name recognition on Kinder Institute website, programs and other materials for one year
- Invitation to the 2021 Kinder Houston Area Survey launch (*see below*)
- Unlimited Lunch-Out access — invite anyone you like!

\$10,000

Visionary Circle

- Recognition in one Kinder Connect newsletter
- Opportunity to host one presentation by Stephen Klineberg
- Listing on Host Committee
- Verbal and logo/name recognition in sponsor video
- Logo/name recognition on Lunch-Out program and invitation
- Logo/Name recognition on Kinder Institute website, programs and other materials for one year
- Invitation to the 2021 Kinder Houston Area Survey launch (*see below*)
- Unlimited Lunch-Out access — invite anyone you like!

\$5,000

Leadership Circle

- Opportunity to host one presentation by Stephen Klineberg (*organizations with budgets under \$5 million*)
- Listing on Host Committee
- Name recognition on Lunch-Out sponsor video, invitation and program
- Name recognition on Kinder Institute website, programs and other materials for one year
- Invitation to the 2021 Kinder Houston Area Survey launch (*see below*)
- Unlimited Lunch-Out access — invite anyone you like!

\$2,500

Legacy Circle

- Name recognition on Kinder Institute website, programs and other materials for one year
- Invitation to the 2021 Kinder Houston Area Survey launch (*see below*)
- Name recognition in Lunch-Out program
- Unlimited Lunch-Out access — invite anyone you like!

\$1,000

Supporter Circle

- Name recognition in Lunch-Out program
- Unlimited Lunch-Out access — invite anyone you like!

All supporters will receive print copies of all Lunch-Out materials

2021 Kinder Houston Area Survey Launch:

If conditions allow, the institute will host a small, interactive gathering before the Lunch-Out as a preview of the 2021 survey findings.

Rice University's Kinder Institute for Urban Research builds better cities and improves people's lives by bringing together data, research, engagement and action.

To be listed in the print invitation, your completed form must be received no later than March 5, 2021.

Kinder Institute Lunch-Out 2021

Honoring Bob Eury | Featuring Dr. Stephen Klineberg

Tuesday, May 11, 2021 • Virtual — online and everywhere!

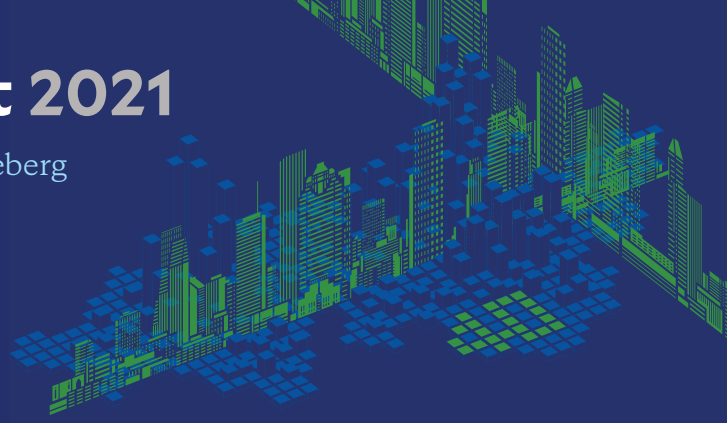

REPLY WITH THIS FORM OR ONLINE AT KINDER.RICE.EDU/LUNCHEON

Join the Kinder Institute in support of the Lunch-Out, and explore the shared experiences of Houstonians over this past year. In 2021, Stephen Klineberg's pivotal Kinder Houston Area Survey will mark its 40th anniversary, and it will tell a remarkable story of our city. We appreciate you making a **fully tax-deductible gift** towards the institute's mission to **build better cities and build better lives**.

Your Selection

- \$25,000 Chairman's Circle
- \$10,000 Visionary Circle
- \$5,000 Leadership Circle
- \$2,500 Legacy Circle
- \$1,000 Supporter Circle
- _____
Other amount

Please make this gift in honor of the following individual:

- Bob Eury
- Dr. Stephen L. Klineberg

Rice University is a 501 (c)(3) educational organization, EIN# 74-1109620; all gifts are tax-deductible to the extent allowed by law.

Sponsorship & Underwriting Info:

Sarah White
Associate Director of Development
swhite@rice.edu or 713-348-4175

General Info:

Christopher Bertaut
Development Specialist
cbertaut@rice.edu or 713-348-8318

Please mail this form to:

Kinder Institute for Urban Research • Rice University
6100 Main Street MS-208, Houston, TX 77005
Phone 713-348-8318 • Fax 713-348-4343

Your Information

LISTING NAME Please list name as you would like it to appear on all materials.

NAME

COMPANY

ADDRESS

CITY, STATE, ZIP CODE

EMAIL Business Personal

PHONE Business Home Cell

Your Payment

- Check enclosed — make payable to RICE UNIVERSITY
- Please bill \$_____ to my
 - AMEX Discover MasterCard Visa

NAME ON CARD

Personal Card

Company Card (organization name): _____

CARD NUMBER

EXPIRATION DATE

SECURITY CODE

BILLING ADDRESS

CITY, STATE, ZIP CODE

SIGNATURE

DATE